

# Patient report

Bio-Rad                      DATE: 01/11/2020  
D-10                         TIME: 05:23 PM  
S/N: #DC2K755917        Software version: 4.30-2  
Sample ID:                 10510888  
Injection date             01/11/2020 05:13 PM  
Injection #: 65             Method: HbA1c  
Rack #: ---                 Rack position: 7

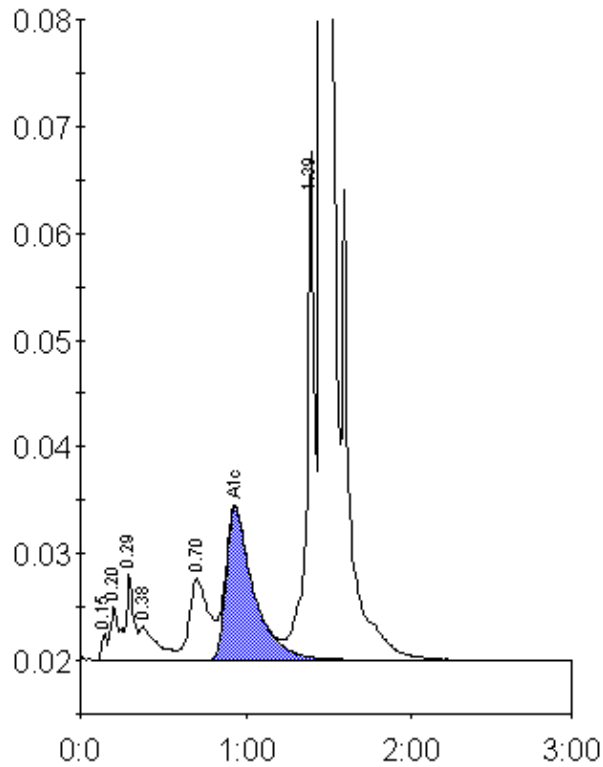

Peak table - ID: 10510888

Peak	R.time	Height	Area	Area %
Unknown	0.15	2491	5980	0.2
A1a	0.20	5120	14148	0.6
A1b	0.29	8105	29309	1.2
Unknown	0.38	3155	23437	1.0
LA1c/CHb-1	0.70	7696	62721	2.6
A1c	0.93	14234	164289	8.9
P3	1.39	47769	157551	6.4
A0	1.45	620628	1997349	81.4
Total Area:		2454783		

Concentration:	%
A1c	8.9